lejlighedsplaner

Jørgensgården

lejlighedsplanerne er et udsnit af de typer,

der forefindes i afdelingen

Slagelse almennyttige Boligselskab

Slagelse almennyttige Boligselskab
Afdeling Jøregensgården

Type BH021a
3 værelser 69,41m^2

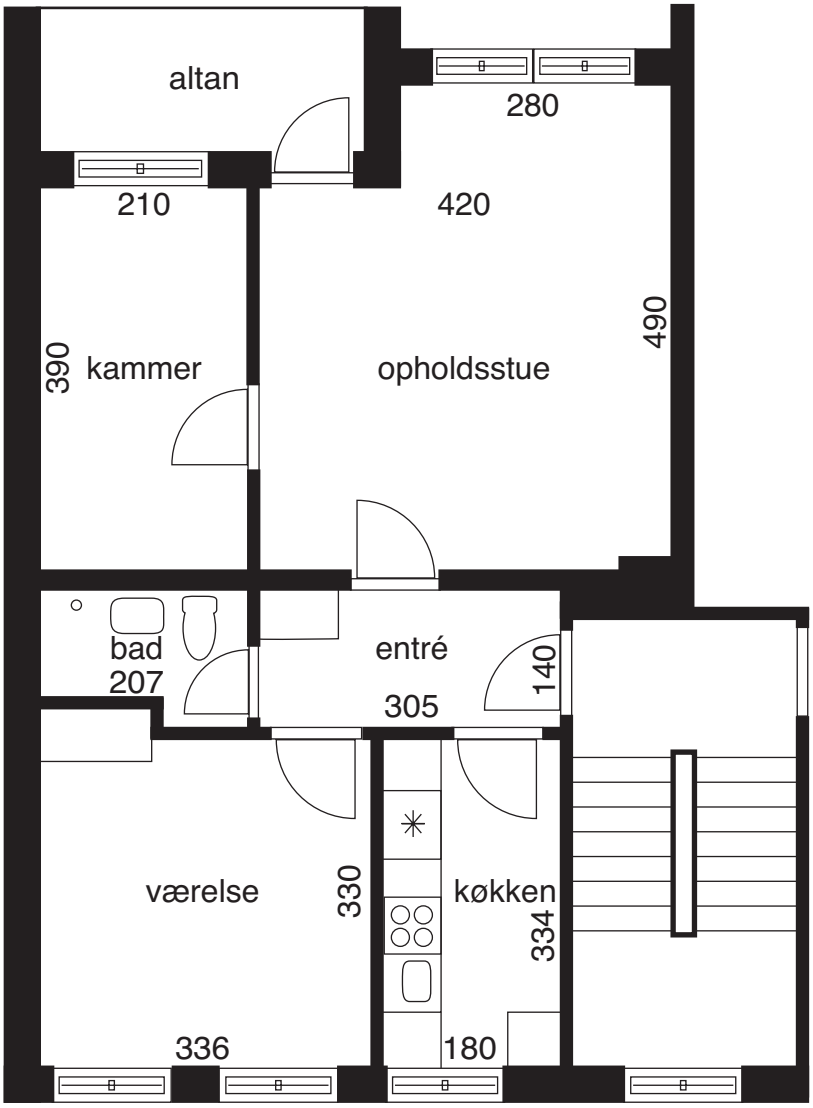

type bh021a

Slagelse almennyttige Boligselskab
Afdeling Jøregensgården

Type BL032-
5 værelser 92,13 m²

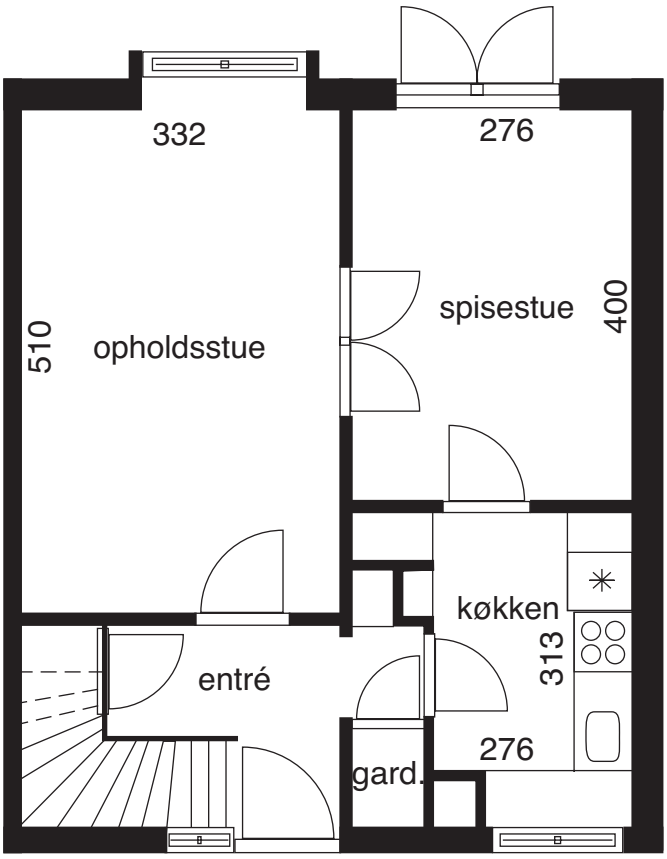

stue

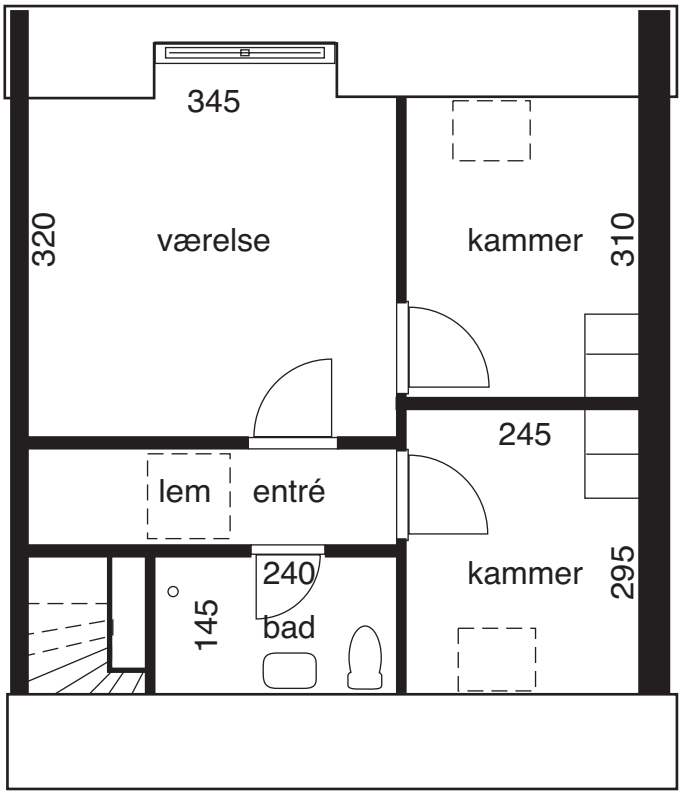

1.sal

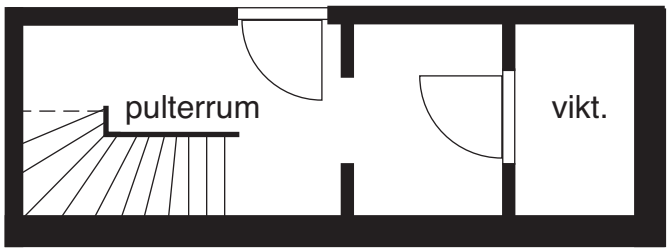

kælder

type bl032-